I.D.C. Socket 2.0mmX2.0mm(0.079"X0.079")

GXCON

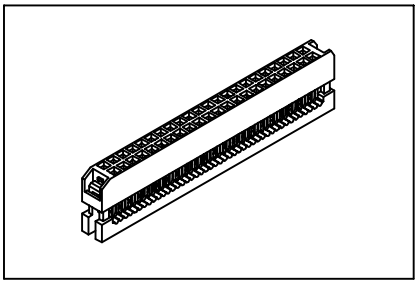

Material:

Housing: 30% Glass filled PBT UL94V-0.
Contacts: Phosphor Bronze.
Plating: Selective gold plated: gold plated on mating area and nickel plated on wire cutting area.
Cable: 1.00mm(0.039") pitch flat cable.

Electrical Characteristics:

Current Rating: 1 AMP.
Insulator Resistance: 5000MΩmin. at DC 500V.
Contact Resistance: 20mΩmax. at DC 100mA.
Operating Temperature: -55°C ~+105°C .

Features:

* Black insulator.
* Optional polarizing bump on 20,26,34,40,44,50 pin.

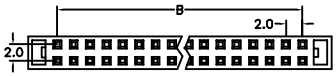

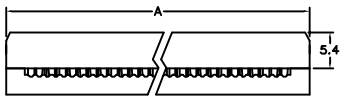

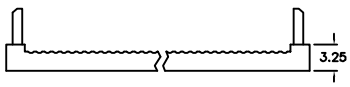

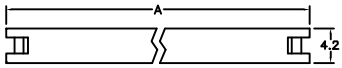

Position	Dimension	
	A	B
10	15.1	8
14	19.1	12
16	21.1	14
18	23.1	16
20	25.1	18
22	27.1	20
24	29.1	22
26	31.1	24
30	35.1	28
34	39.1	32
36	41.1	34
40	45.1	38
44	49.1	42
50	55.1	48
60	65.1	58
68	73.1	66

Ordering information

IDC11-	10	3	B	1
Series	No. of Pin Count	3: Selective Gold Plated	B: Black	1: With Strain Relief 2: Without Strain Relief

* IDC11-103B2WB Suffix WB to Identify With Polarizing Bump,Maybe Subject to Min Qt'y.

PDF 文件使用 "pdfFactory Pro" 试用版本创建 www.fineprint.cn